

21 September 2007
ERM Reference: 0051545

Brian Monahan
Conservation Administrator
Wayland Conservation Commission
Town Building
Wayland, MA 01778



Re: Inspection Report #7: 10 through 21 September 2007
Former Raytheon Facility
430 Boston Post Road
DEP File No. 322-647

Dear Mr. Monahan:

Environmental Resources Management (ERM) is pleased to provide the Wayland Conservation Commission (Commission) with this Inspection Report for Northern Area Excavation activities at the Former Raytheon Facility at 430 Boston Post Road in Wayland, Massachusetts (Site). This report is submitted in accordance with the Order of Conditions for Massachusetts Department of Environmental Protection (DEP) File Number 322-647 dated 8 August 2006.

INSPECTION REPORT #7

Special Conditions 31 and 32 of the Town of Wayland Wetlands and Water Resources Permit Chapter 194 (Chapter 194) and Special Conditions 47 and 49 of Attachment A to the Wetlands Protection Act Form 5 Order of Conditions (WPA) require that a registered Professional Engineer perform weekly inspections of the work activities and certify in bi-weekly reports that those activities are in compliance with the Order of Conditions. The following information summarizes work performed between 10 and 21 September 2007.

Work Performed During Period

Extraction of the sheet pile began on 10 September using an excavator with a vibratory hammer (Appendix A, Photographs 1 and 2). As each sheet was lifted out of the ground, any soil adhering to the sides was scraped off with hand tools. This soil brought up on the sheets was

FILE COPY

contained with polyethylene sheeting in place and will be transported off Site for disposal.

Removal of the sheet pile continued in this manner through 21 September, averaging 11 sheets per day. Once removed from the ground the sheets were placed inside the excavation to await decontamination.

Soil from Stockpiles I and J (Figure 1) was loaded for disposal as non-hazardous waste at Turnkey Recycling and Environmental Enterprises (Turnkey) in Rochester, New Hampshire beginning 13 September. By 19 September, 63 truckloads had been removed from the Site, each averaging 30 to 35 tons. At the end of this reporting period, the only soil remaining for off-Site disposal was contained in Stockpile I and inside the excavation (material brought up with the sheets). This volume is approximately 120 cubic yards.

Eleven of the decontaminated Tundra mats (used to provide a workable surface at the bottom of the excavation) were removed from Site on 10 September. There are five mats remaining on site, two of which have not yet been decontaminated.

Sixty cubic yards of clean topsoil from NewLand Farm of Norton, Massachusetts was brought onto Site on 19 September and stockpiled in the northern part of the parking lot (Appendix A, Photograph 3) and covered with a tarp. The topsoil will be used in the wetland restoration area. Certification that this soil is contaminant and invasive species free will be provided in the next inspection report.

Only minor water treatment activities were conducted during this period. These activities consisted of treating and moving water to the two "clean" fractionation tanks to create as much capacity as possible in the two tanks comprising the untreated side of the system. This capacity will be needed to allow collection of wash water from sheet pile and Tundra mat decontamination activities.

Approval of the Notice of Change (NOC) for the Remediation General Permit was received from the United States Environmental Protection Agency (USEPA) on 19 September. As described in the previous Inspection Report (ERM, 7 September 2007), the NOC was filed to request permission to relocate the water treatment system discharge from the catch basin adjacent to the system to direct discharge to the Sudbury River. Discharge to the river will allow use of a greater dilution factor for the concentrations of naturally-occurring arsenic and copper in the

system effluent. Water discharge is not anticipated until the sheet pile and tundra mat decontamination is completed.

Throughout the reporting period a mechanical sweeper was used to clean the parking lot of remaining soil and prevent soil from tracking off Site (Appendix A, Photograph 5).

Alicia Kabir conducted the weekly Professional Engineer's inspections on 12 and 21 September. No items or procedures were identified as out of compliance with the Order of Conditions during the Site visits.

In addition to the major activities detailed above, several other tasks were completed as required by the Order of Conditions:

- Daily inspections of the sedimentation controls have been performed. Records of these inspections are kept with the Daily Site Logs in Appendix B. Sufficient supplies of silt fence and straw bales are maintained on Site to allow for corrective action and maintenance activities per WPA Condition 50 and Chapter 194 Condition 42.
- Equipment is being refueled in accordance with the Refueling Plan provided in the Response to Order of Conditions as stipulated in WPA Condition 39 and the Amendment to Refueling Plan provided in Inspection Report #3. Sufficient spill containment supplies are maintained at the refueling area and near each piece of heavy equipment.

Items Not in Conformance with Order of Conditions During Period

- Items on Site were in conformance with the Order of Conditions during this reporting period.

ERM will continue to comply with the Order of Conditions and will inform the Commission of any significant deviations in the schedule or work plan.

If you have any questions or comments please contact the undersigned at (617) 646-7800.

Sincerely,



Jeremy J. Picard, P.G.
Senior Project Manager

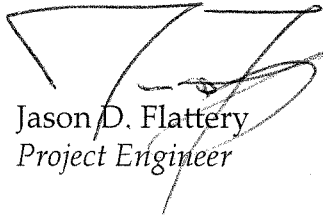

Jason D. Flattery
Project Engineer

Encl: Figure 1 Stockpile Locations
 Appendix A Site Photographs
 Appendix B Daily Site Logs: 10 to 21 September

Cc: Louis Burkhardt, Raytheon Company
 Public Repositories
 Ben Gould, CMG Environmental

As required by WPA Conditions 47 and 49 and Chapter 194 Conditions 31 and 32, I certify based on my observations during Site visits on 12 and 21 September 2007 and conversations with ERM field representatives that, to the best of my knowledge, work (except for any exceptions noted above) has been conducted in accordance with the Order of Conditions for DEP File Number 322-647.

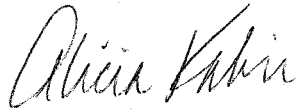
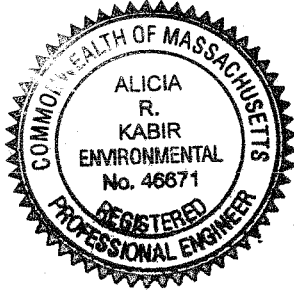

Alicia Kabir, P.E.
Professional Engineer
MA License #46671

Figures

Draft

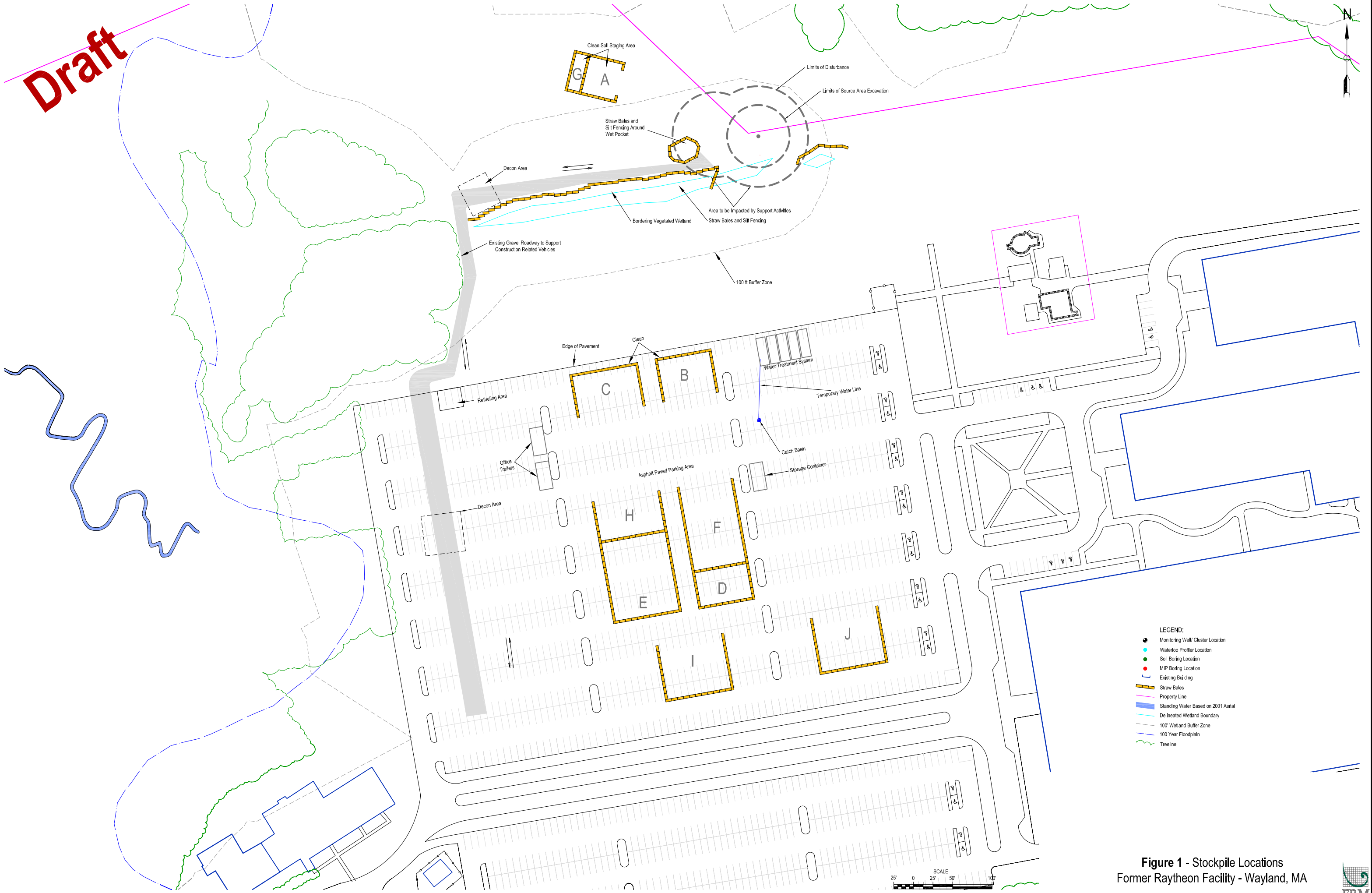
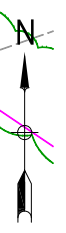

- LEGEND:**
- Monitoring Well/ Cluster Location
 - Waterloo Profiler Location
 - Soil Boring Location
 - MP Boring Location
 - Existing Building
 - Straw Bales
 - Property Line
 - Standing Water Based on 2011 Aerial
 - Delineated Wetland Boundary
 - 100' Wetland Buffer Zone
 - 100 Year Floodplain
 - Treeline

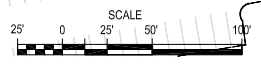

Figure 1 - Stockpile Locations
Former Raytheon Facility - Wayland, MA



Appendix A
Site Photographs



Photograph 1 – Initial Sheet Pile Removal



Photograph 2 – Continued Sheet Pile Removal



Photograph 3 – Delivery of Wetland Topsoil



Photograph 4 – Loading Soil From Stockpiles for Disposal



Photograph 5 – Sweeping Parking Lot and Former Soil Staging Areas

Appendix B
Daily Site Logs:
10 – 21 September

DAILY SITE LOG

Northern Area Excavation
Former Raytheon Facility
Wayland, Massachusetts



Date: 9/10/07
Start Time: 07:00 End Time: 16:30

Personnel

ERM: H Anzenberger, B Massihzadegan, J Flattery

Other Personnel: MT: C Jones, D Syriac, R Mangiardi
Union: B McCarthy, H Hackett, A Zain, J Muto

Visitors: Carlo Motor Express (steel pipe delivery), Taylor Oil Co.

Equipment On Site

Type	MAKE/MODEL Operating Company	#	Op. Co. Number
<u>Loader</u>	<u>Komatsu WA 380</u>	<u>-</u>	<u>MT</u>
<u>Excavator</u>	<u>Caterpillar 330.345.307</u>	<u>51.75</u>	<u> </u>
<u>Generator</u>	<u>MQ Power Whisperwatt</u>	<u>14, 16</u>	<u> </u>
<u>Welder</u>	<u>Lincoln 250</u>	<u>-</u>	<u> </u>
<u>Water Treatment System</u>	<u>-</u>	<u>45</u>	<u>↓</u>
<u>Sweeper</u>	<u>Elgin Premier Pelican</u>	<u>-</u>	<u>Scanlon</u>

Describe Activities:

REMOVED Tundra Mats FROM SITE. Removed 15 sheets from
cofferdam and brushed off in preparation for power washing.
One sheet was broken/cracked in the poles. Delivered steel
pipe for infiltration gallery

EROSION AND SEDIMENTATION CONTROL INSPECTION

Northern Area Excavation
Former Raytheon Facility
Wayland, Massachusetts

9/10/07



Are silt fence, hay bails and wooden stakes intact?

YES

Have soils/sediment been deposited in any wetland areas?

NO

If yes, was it removed and how? Please describe below.

N/A

Is there evidence of erosion along access road?

NO

If yes, please describe below.

Please note any corrective actions taken.

N/A

Field Supervisor Name (Printed):

Bahaar Massinzadegan

(Signature):

[Handwritten Signature]

DAILY SITE LOG

Northern Area Excavation
Former Raytheon Facility
Wayland, Massachusetts



Date: 9/11/07
Start Time: 6:30 End Time: 15:50

Personnel

ERM: B Massihzadegan, H Anzenberger

Other Personnel: MT: C Jones, D Spina, R Mangiardi
Union: B McCarthy, I Hackett, A Zaim, J Muto

Visitors: Taylor Fuel Oil, Branch Brook Truck

Equipment On Site

Type	MAKE/MODEL Operating Company	#	ORIG. Number
<u>Loader</u>	<u>Komatsu WA380</u>	<u>-</u>	<u>MT</u>
<u>Excavator</u>	<u>Caterpillar 330, 345, 307</u>	<u>5, 75-</u>	<u> </u>
<u>Generator</u>	<u>MQ Power Whisperwatt</u>	<u>14, 16</u>	<u> </u>
<u>Welder</u>	<u>Lincoln 250</u>	<u>-</u>	<u> </u>
<u>Water Treatment System</u>	<u>-</u>	<u>45</u>	<u>↓</u>
<u>Sweeper</u>	<u>Elgin Premier pelican</u>	<u>-</u>	<u>Scanlon</u>

Describe Activities:

Removed 12 sheets from excavation or 6 pairs. Brushed
off sheets and staged in cofferdam in preparation for
pressure washing.

EROSION AND SEDIMENTATION CONTROL INSPECTION

Northern Area Excavation
Former Raytheon Facility
Wayland, Massachusetts



9/11/07

Are silt fence, hay bails and wooden stakes intact?

YES

Have soils/sediment been deposited in any wetland areas?

NO

If yes, was it removed and how? Please describe below.

N/A

Is there evidence of erosion along access road?

NO

If yes, please describe below.

Please note any corrective actions taken.

N/A

Field Supervisor Name (Printed):

BAHAAR MASSIHZADEGAN

(Signature):

Bahar

DAILY SITE LOG

Northern Area Excavation
Former Raytheon Facility
Wayland, Massachusetts



Date: 9/12/07
Start Time: 06:30 End Time: 17:00

Personnel

ERM: B Massihzadegan, H Anzenberger, J Flattery,
AKabir

Other Personnel: MT: C Jones, D Syrac, P Mangiardi
Union: B McCarthy, A Zaim, T Hackett, J Muto

Visitors: TPisanelli (MT), J Longcor, Maxymillian Delaney +
pickup (cat 307), Taylor Oil CO.

Equipment On Site

Type	MAKE/MODEL Operating Company	#	SP. CO Number
<u>Loader</u>	<u>Komatsu WA 380</u>	<u>-</u>	<u>MT</u>
<u>Excavator</u>	<u>Caterpillar 330.345.307</u>	<u>51.75</u>	<u>↓</u>
<u>Generator</u>	<u>MQ Power Whisper 40</u>	<u>14.16</u>	<u>↓</u>
<u>Welder</u>	<u>Lincoln 250</u>	<u>-</u>	<u>↓</u>
<u>Water Treatment system</u>	<u>-</u>	<u>45</u>	<u>↓</u>
<u>Sweeper</u>	<u>Elgin Premier Pelican</u>	<u>-</u>	<u>Scanlon</u>

Describe Activities:

Dumped silt residues from flow tank into SP-J. Continued
removing sheet pile. 12 sheets removed and staged in
cofferdam

EROSION AND SEDIMENTATION CONTROL INSPECTION

Northern Area Excavation
Former Raytheon Facility
Wayland, Massachusetts



9/12/07

Are silt fence, hay bails and wooden stakes intact?

YES

Have soils/sediment been deposited in any wetland areas?

NO

If yes, was it removed and how? Please describe below.

N/A

Is there evidence of erosion along access road?

NO

If yes, please describe below.

Please note any corrective actions taken.

N/A

Field Supervisor Name (Printed):

Bahaar Masihzadegan

(Signature):

Bahaar

DAILY SITE LOG

Northern Area Excavation
Former Raytheon Facility
Wayland, Massachusetts



Date: 9/13/07
Start Time: 06:00 End Time: 16:30

Personnel

ERM: J Flaherty, H Anzenberger, B Massinzadegan

Other Personnel: MT: C Jones, D Syniac, B Margiardi
Union: B McCaathy, A Zaim, T Hackett, J Muto

Visitors: Scanlon Sweeping, Trucks dispatched from Amentah

Equipment On Site

Type	MAKE/MODEL Operating Company	#	OP.CO. Number
<u>Loader</u>	<u>Komatsu WA 380</u>	<u>-</u>	<u>MT</u>
<u>Excavator</u>	<u>Caterpillar 330345</u>	<u>5/75</u>	<u> </u>
<u>Generator</u>	<u>MD Power Whisper watt</u>	<u>14, 16</u>	<u> </u>
<u>Welder</u>	<u>Lincoln 250</u>	<u>-</u>	<u> </u>
<u>Water Treatment System</u>	<u></u>	<u>45</u>	<u> </u>
<u>Sweeper</u>	<u>Elgin Premier Pelican</u>	<u>-</u>	<u>↓</u> <u>Scanlon</u>

Describe Activities:

13 sheets were removed from excavation, brushed off and staged in excavation. 20 loads of soil were disposed of at Turnkey in Rochester, NH from Stockpile J.

EROSION AND SEDIMENTATION CONTROL INSPECTION

Northern Area Excavation
Former Raytheon Facility
Wayland, Massachusetts



9/13/07

Are silt fence, hay bails and wooden stakes intact?

YES

Have soils/sediment been deposited in any wetland areas?

NO

If yes, was it removed and how? Please describe below.

N/A

Is there evidence of erosion along access road?

NO

If yes, please describe below.

Please note any corrective actions taken.

N/A

Field Supervisor Name (Printed):

BAHAAR MASSIHADEGAN

(Signature):

Bahar

DAILY SITE LOG

Northern Area Excavation
Former Raytheon Facility
Wayland, Massachusetts



Date: 9/14/07
Start Time: 06:00

End Time: 14:30

Personnel

ERM: B Massihzaadegan, H Anzenberger, J Flattery,
J Drinski

Other Personnel: MT: C Jones, D Syniac, R Manziardi
Union: B McArthur, A Zaim, H Hackett, J Muto

Visitors: Brian Monahan, Roger Backman, Barbara Howell
Conservation Commission, Scanlon Sweeping, Komatsu Repairs,
Tractor Trailer dispatched from Ameritech.

Equipment On Site

Type	MAKE/MODEL Operating Company	#	OP. CO. Number
<u>Loader</u>	<u>Komatsu WA 380</u>		<u>MT</u>
<u>Excavator</u>	<u>Caterpillar 330.345</u>	<u>51, 75</u>	
<u>Generator</u>	<u>MQ Power Whisperwatt</u>	<u>14, 16</u>	
<u>Welder</u>	<u>Lincoln 250</u>	<u>-</u>	
<u>Water Treatment System</u>		<u>45</u>	
<u>Sweeper</u>	<u>Elgin Premier Pelican</u>	<u>-</u>	<u>Scanlon</u>

Describe Activities:

9 sheets were pulled from cofferdam. 11 truckloads
disposed of soil in Stockpile J at Turnkey in Rochester, NH

EROSION AND SEDIMENTATION CONTROL INSPECTION

Northern Area Excavation
Former Raytheon Facility
Wayland, Massachusetts



9/14/07

Are silt fence, hay bails and wooden stakes intact?

YES

Have soils/sediment been deposited in any wetland areas?

NO

If yes, was it removed and how? Please describe below.

N/A

Is there evidence of erosion along access road?

NO

If yes, please describe below.

Please note any corrective actions taken.

N/A

Field Supervisor Name (Printed):

Bahaar Massinzadegan

(Signature):

[Handwritten Signature]

DAILY SITE LOG

Northern Area Excavation
Former Raytheon Facility
Wayland, Massachusetts



Date: 9/17/07
Start Time: 07:00 End Time: 15:30

Personnel

ERM: B Massinzadegan, H Anzenberger, J Hatteny,
J Picard

Other Personnel: MT: C Jones, D ^(BTR) Serrat, R Mangiardi
Union: B McElrath, Azaim, Hackett, J Muto

Visitors: Tractor-Trailers (Dispatched from Amertech)

Equipment On Site

Type	MAKE/MODEL Operating Company	#	OP. CO Number
<u>Loader</u>	<u>Komatsu WA 380</u>	<u>-</u>	<u>MT</u>
<u>Excavator</u>	<u>Caterpillar 330345</u>	<u>51.75</u>	↓
<u>Generator</u>	<u>MQ Power Whisperwatt</u>	<u>14.16</u>	
<u>Welder</u>	<u>Lincoln 250</u>	<u>-</u>	
<u>Water Treatment System</u>	<u></u>	<u>45</u>	
<u>Sweeper</u>	<u>Elgin Premier Pelican</u>	<u>-</u>	<u>Scanlon</u>

Describe Activities:

Transported 11 loads of soil from Stockpile J.
7 sheets were pulled from excavation and staged in cofferdam
for further power washing.

EROSION AND SEDIMENTATION CONTROL INSPECTION

Northern Area Excavation
Former Raytheon Facility
Wayland, Massachusetts



9/17/07

Are silt fence, hay bails and wooden stakes intact?

YES

Have soils/sediment been deposited in any wetland areas?

NO

If yes, was it removed and how? Please describe below.

N/A

Is there evidence of erosion along access road?

NO

If yes, please describe below.

Please note any corrective actions taken.

N/A

Field Supervisor Name (Printed):

BAYAN MASSIZADEGAN

(Signature):

[Handwritten Signature]

DAILY SITE LOG

Northern Area Excavation
Former Raytheon Facility
Wayland, Massachusetts



Date: 9/18/07
Start Time: 06:30

End Time: 17:00

Personnel

ERM: B Massihzaalegon, H Amzenberger, J Flattery,
J Drobinski

Other Personnel: MT: C Jones, D Synia, R Mangiardi
Union: B Mcclarity, A Zaim, J Heckett, J Muto

Visitors: Tractor Trailers (Dispatched from Amentech),
Newland Farm, Scanlon Sweeping, Taylor Oil Co.

Equipment On Site

Type	MAKE/MODEL Operating Company	#	SP. CO. Number
<u>Loader</u>	<u>Komatsu WA 380</u>	<u>-</u>	<u>MT</u>
<u>Excavator</u>	<u>Caterpillar 330, 345</u>	<u>5, 75</u>	<u> </u>
<u>Generator</u>	<u>MQ Power Whisperwatt</u>	<u>14, 16</u>	<u> </u>
<u>Welder</u>	<u>Lincoln 250</u>	<u>-</u>	<u> </u>
<u>Water Treatment System</u>	<u></u>	<u>45</u>	<u>↓</u>
<u>Sweeper</u>	<u>Elgin Premier Pelican</u>	<u>-</u>	<u>Scanlon</u>

Describe Activities:

11 sheets were pulled 14 loads were disposed of offsite.
SP-J has been removed entirely and 7 loads from SP-I were
removed. Welding hole in flue tank for use w/ pressure washing sheets
(collecting water)

EROSION AND SEDIMENTATION CONTROL INSPECTION

Northern Area Excavation
Former Raytheon Facility
Wayland, Massachusetts

9/18/07



Are silt fence, hay bails and wooden stakes intact?

YES

Have soils/sediment been deposited in any wetland areas?

NO

If yes, was it removed and how? Please describe below.

N/A

Is there evidence of erosion along access road?

NO

If yes, please describe below.

Please note any corrective actions taken.

N/A

Field Supervisor Name (Printed):

BAHAAR MASSIHZADELIAN

(Signature):

DAILY SITE LOG

Northern Area Excavation
Former Raytheon Facility
Wayland, Massachusetts



Date: 9/19/07
Start Time: 06:30

End Time: 15:50

Personnel

ERM: B Massihzadegan, HANZENBERGER, JEFFERY,
J Picard

Other Personnel:

MT: C Jones, D Synal, R Mangiardi
Union: B Mcclarty, Azaim, T Hackett, J Muto

Visitors:

T Pisanelli (MT), Tractor Trailers for offsite disposal (Dispatched
from Amertech), Maximillian Pick up, Newland Farmer Delivery
(topsoil), Scanlon

Equipment On Site

Type	MAKE/MODEL Operating Company	#	S.P. CO. Number
<u>Loader</u>	<u>Komatsu WA 380</u>	<u>-</u>	<u>MT</u>
<u>Excavator</u>	<u>Caterpillar 330,345</u>	<u>51,75</u>	
<u>Generator</u>	<u>MQ Power Whisper 11k</u>	<u>14,16</u>	
<u>Welder</u>	<u>Lincoln 250</u>	<u>-</u>	
<u>Water Treatment System</u>		<u>45</u>	
<u>Sweeper</u>	<u>Elgin Premier Pelican</u>	<u>-</u>	<u>Scanlon</u>

Describe Activities:

3 truckloads disposed of offsite, ~6.5 from SP-I, 1.5 from SP-C.
Stockpile I has been completely removed. 10 Sheets removed. ~60 yd³
of topsoil was delivered for excavation and staged in vicinity of SP-B. Cat 330
offsite.

EROSION AND SEDIMENTATION CONTROL INSPECTION

Northern Area Excavation
Former Raytheon Facility
Wayland, Massachusetts



9/19/07

Are silt fence, hay bails and wooden stakes intact?

YES

Have soils/sediment been deposited in any wetland areas?

NO

If yes, was it removed and how? Please describe below.

N/A

Is there evidence of erosion along access road?

NO

If yes, please describe below.

Please note any corrective actions taken.

N/A

Field Supervisor Name (Printed):

BALIAAR MASSIHADEGAN

(Signature):

Baliaar

DAILY SITE LOG

Northern Area Excavation
Former Raytheon Facility
Wayland, Massachusetts



Date: 9/20/07
Start Time: 06:30

End Time: 15:00

Personnel

ERM: B Masrizadegan, J Flattery, J Drobincki

Other Personnel: MT: C Jones, D Syrial, R Marquardt
Union: B McClathy, A Zaim, H Hawett, J Muto

Visitors: Sweep Scope, J Maxymillian (MT), BFI

Equipment On Site

Type	MAKE/MODEL Operating Company	#	GP. CO. Number
<u>Loader</u>	<u>Komatsu WA 380</u>	<u>-</u>	<u>MT</u>
<u>Excavator</u>	<u>Caterpillar 345</u>	<u>75</u>	<u> </u>
<u>Generator</u>	<u>MQ Power Whisperwatt</u>	<u>14, 16</u>	<u> </u>
<u>Welder</u>	<u>Lincoln 250</u>	<u>-</u>	<u> </u>
<u>Water Treatment System</u>		<u>45</u>	<u>↓</u>
<u>Sweeper</u>	<u>Elgin Premier Pelican</u>	<u>-</u>	<u>Scanlon</u>

Describe Activities:

Moved some soil from SP-A to SW corner of cofferdam
to create a steady surface for excavator to sit on.
16 sheets were removed from excavation.

EROSION AND SEDIMENTATION CONTROL INSPECTION
Northern Area Excavation
Former Raytheon Facility
Wayland, Massachusetts



9/20/07

Are silt fence, hay bails and wooden stakes intact?

YES

Have soils/sediment been deposited in any wetland areas?

NO

If yes, was it removed and how? Please describe below.

N/A

Is there evidence of erosion along access road?

NO

If yes, please describe below.

Please note any corrective actions taken.

N/A

Field Supervisor Name (Printed):

BAHAAR MASSIHZADEGAN

(Signature):

Ba

DAILY SITE LOG

Northern Area Excavation
Former Raytheon Facility
Wayland, Massachusetts



Date: 9/21/07
Start Time: 06:00

End Time: 1345

Personnel

ERM: B Massihzadegan, AKabir

Other Personnel: MT: CJones, D Syrial, R Mangiarini
UMOV: BMCoarthy, AZaim, H Harketh, JMuto

Visitors:

Equipment On Site

Type	MAKE/MODEL Operating Company	#	GP.co. Number
<u>Loader</u>	<u>Komatsu WA 300</u>	<u>-</u>	<u>MT</u>
<u>Excavator</u>	<u>Caterpillar 345</u>	<u>75</u>	<u> </u>
<u>Generator</u>	<u>MQ Power Whisperwatt 1416</u>	<u>-</u>	<u> </u>
<u>Welder</u>	<u>Lincoln 250</u>	<u>-</u>	<u> </u>
<u>Water Treatment System</u>	<u>-</u>	<u>45</u>	<u>↓</u>
<u>Sweeper</u>	<u>Elgin Premier Pelican</u>	<u>-</u>	<u>Scanlon</u>

Describe Activities:

Finished removing sheetpile from excavation.

EROSION AND SEDIMENTATION CONTROL INSPECTION

Northern Area Excavation
Former Raytheon Facility
Wayland, Massachusetts



9/21/07

Are silt fence, hay bails and wooden stakes intact?

YES

Have soils/sediment been deposited in any wetland areas?

NO

If yes, was it removed and how? Please describe below.

N/A

Is there evidence of erosion along access road?

NO

If yes, please describe below.

Please note any corrective actions taken.

N/A

Field Supervisor Name (Printed):

Bahaar Masripzadeyan

(Signature):

Bahaar Masripzadeyan